Locus Map
Ellaville Heights Parcel 3
Schley County, GA
5.00 ± Acres
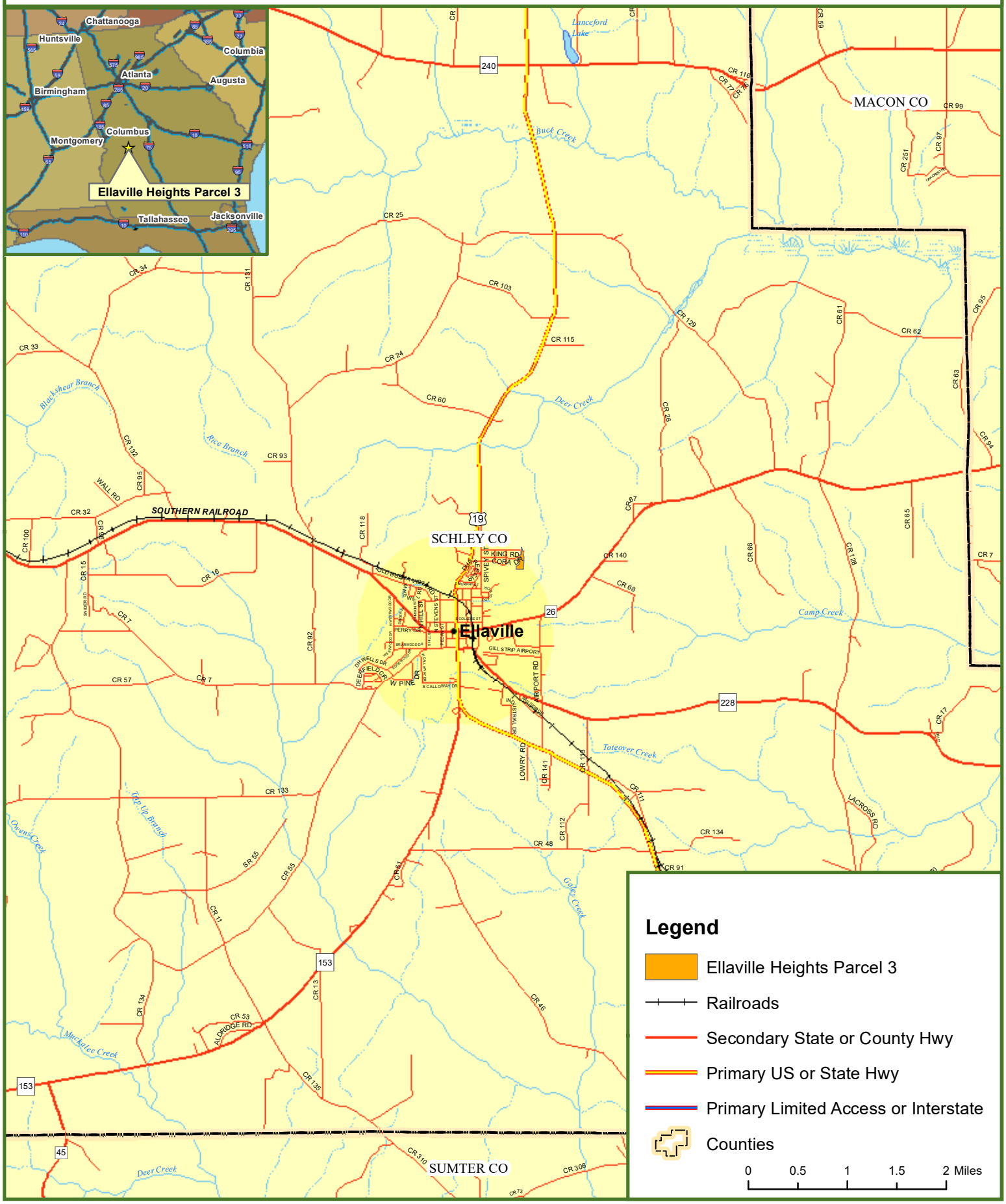
Fountains Land
AN F&W COMPANY